e-codices

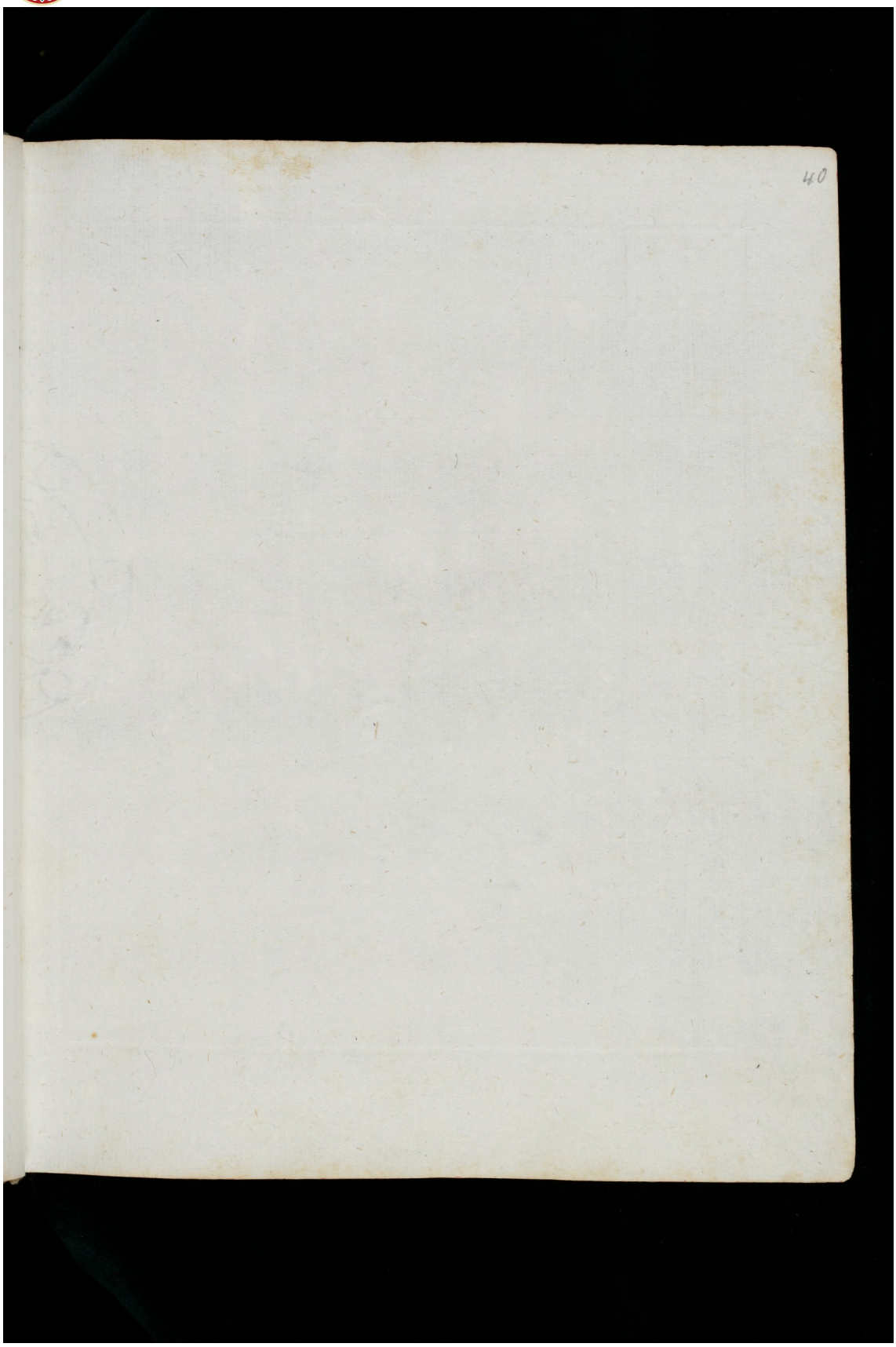

Lizenz: CC-BY-NC – Zürich, Zentralbibliothek, Ms. D 147, f. 40r – Collection of oratory practice pieces in Latin by novices at the monastery of St. Gall, 1660 (http://www.e-codices.ch/de/zbz/D0147/40r)