e-codices

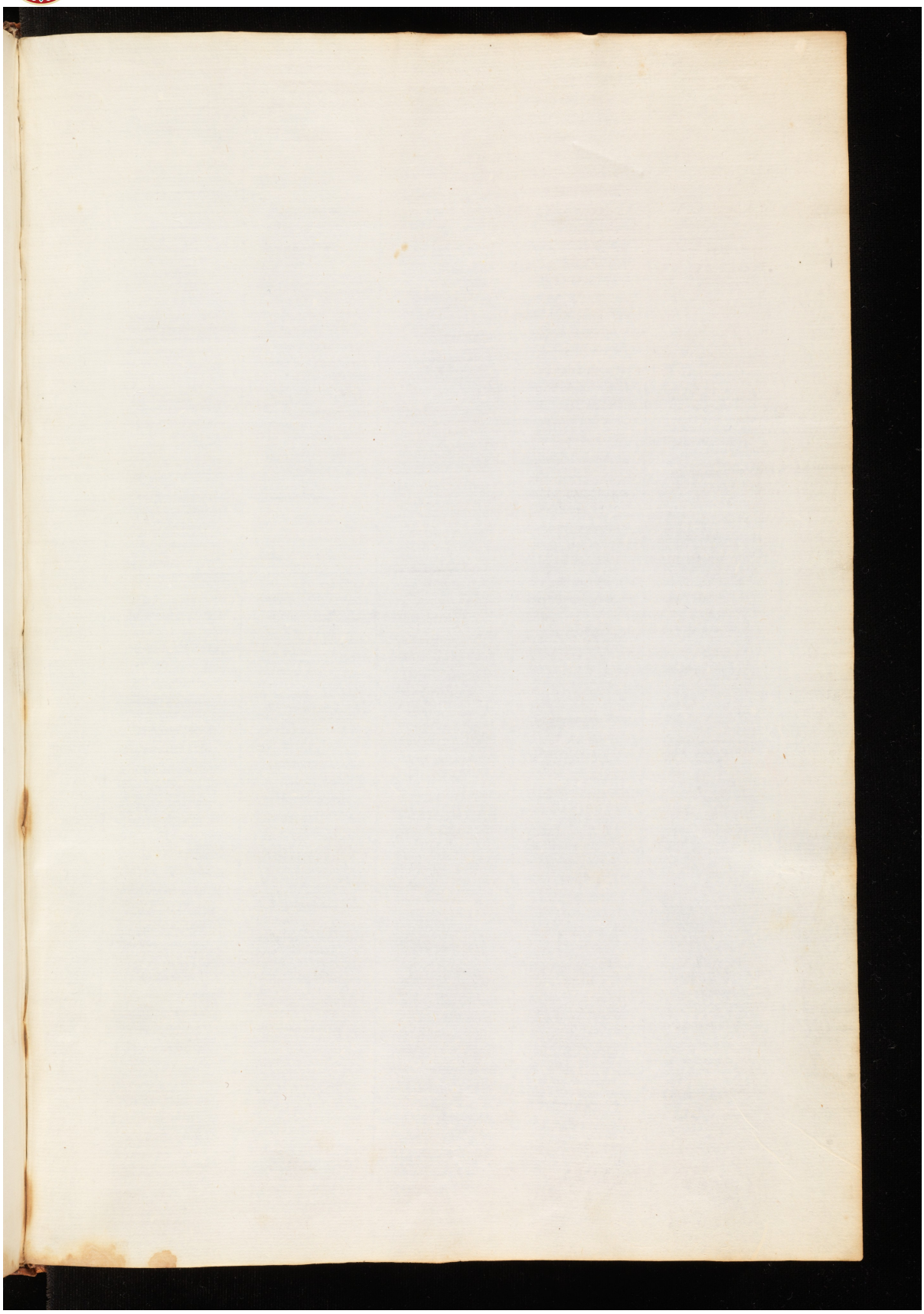

License: CC-BY-NC – Genève, Bibliothèque de Genève, Ms. gr. 42, f. 216r – Galenus, De simplicium medicamentorum facultatibus (http://www.e-codices.ch/fr/bge/gr0042/216r)